

FRONT FACADE LASER CUT SUN-SHADING MESH PROPOSAL [ABOVE RECEIVING/DISPATCH AREA]

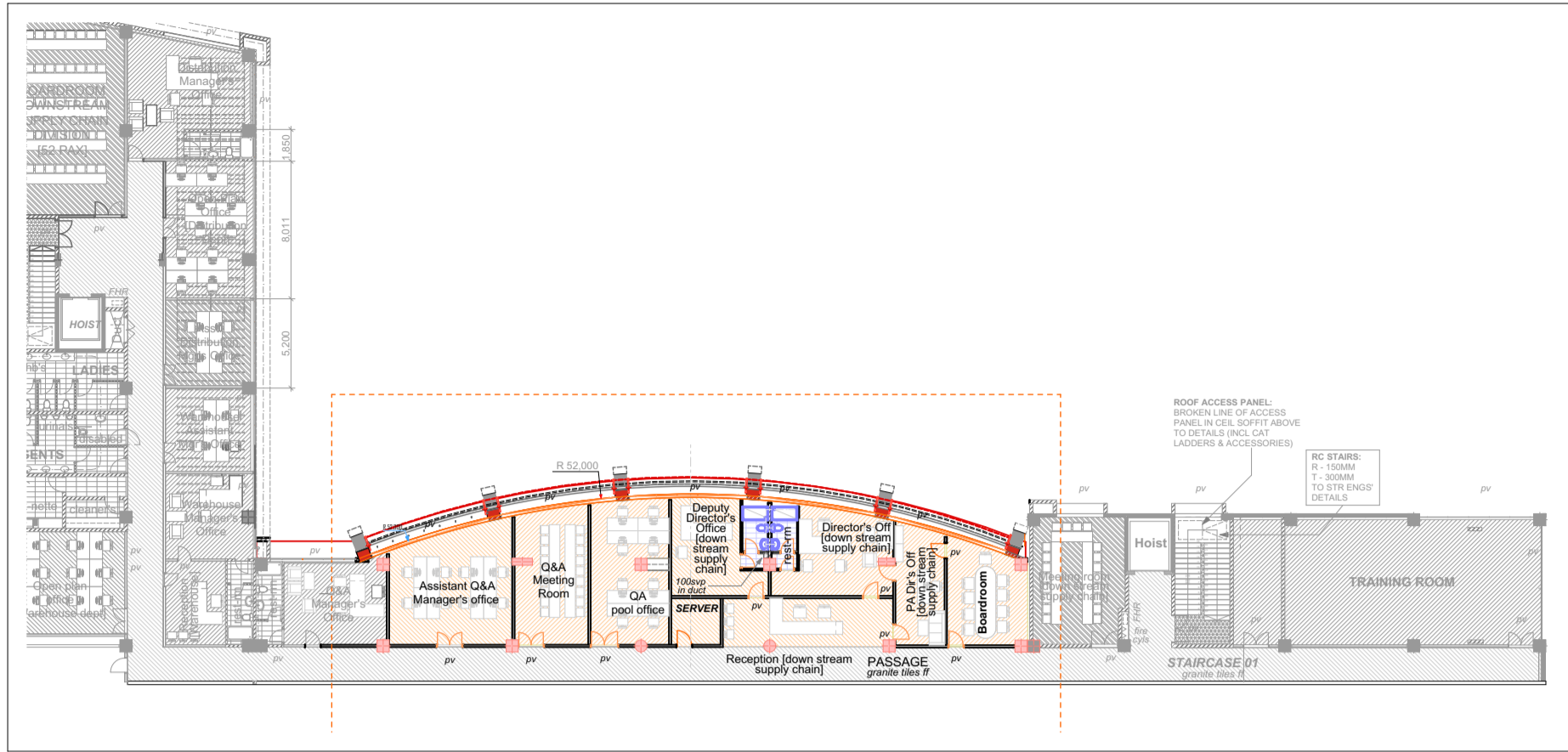

Layout: FRONT FACADE FEATURE
Location: WAREHOUSE
Drawing: OVERALL PLAN
Scale: 1:275

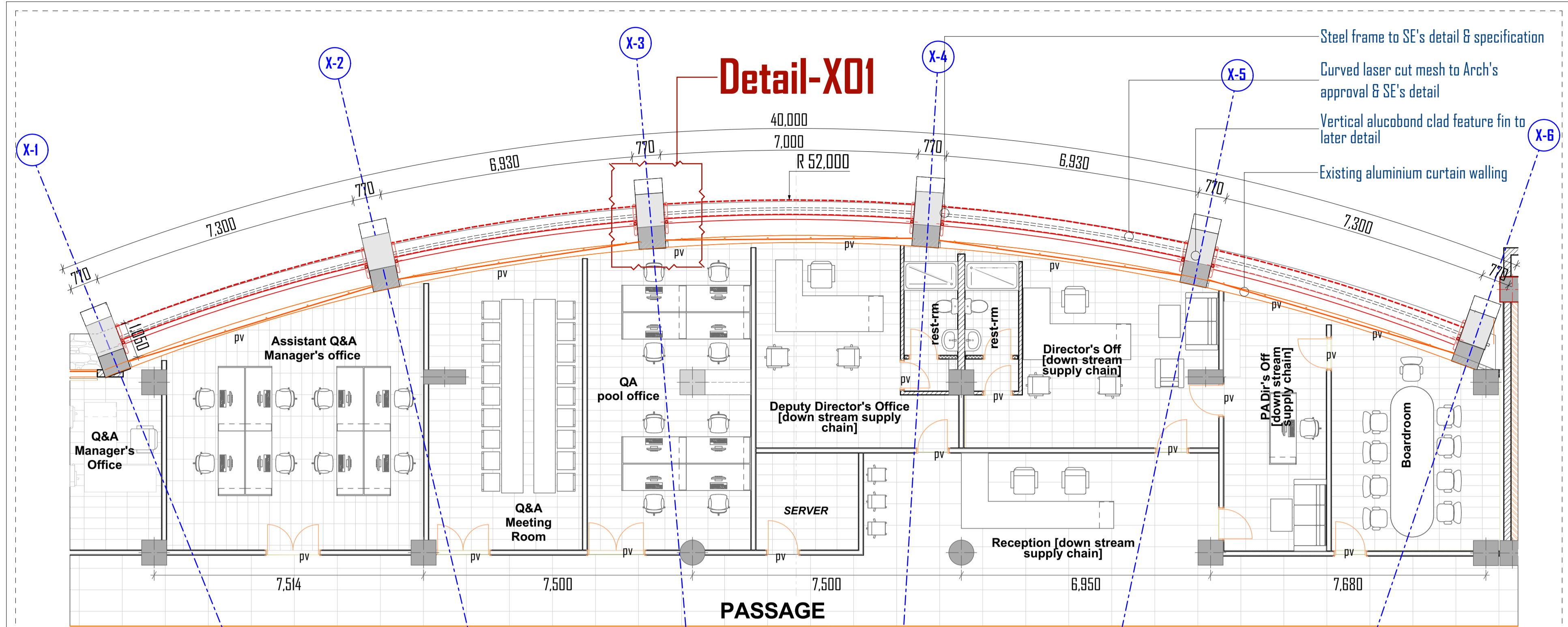

Layout: FRONT FACADE FEATURE
Location: WAREHOUSE
Drawing: BLOW-UP PLAN
Scale: 1:75

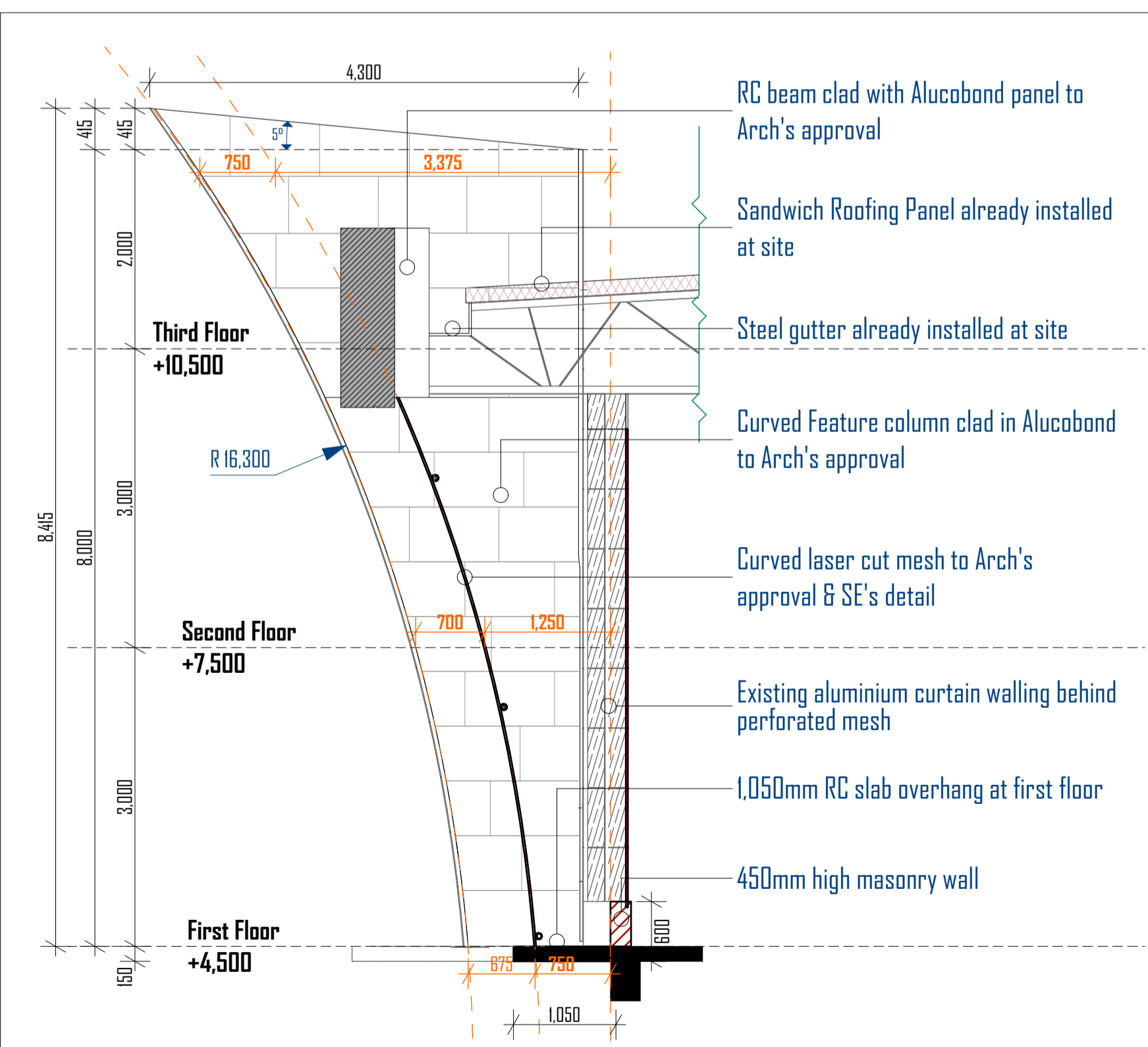

Layout: FRONT FACADE FEATURE
Location: WAREHOUSE
Drawing: CURVED COLUMN ELEVATION
Scale: 1:50

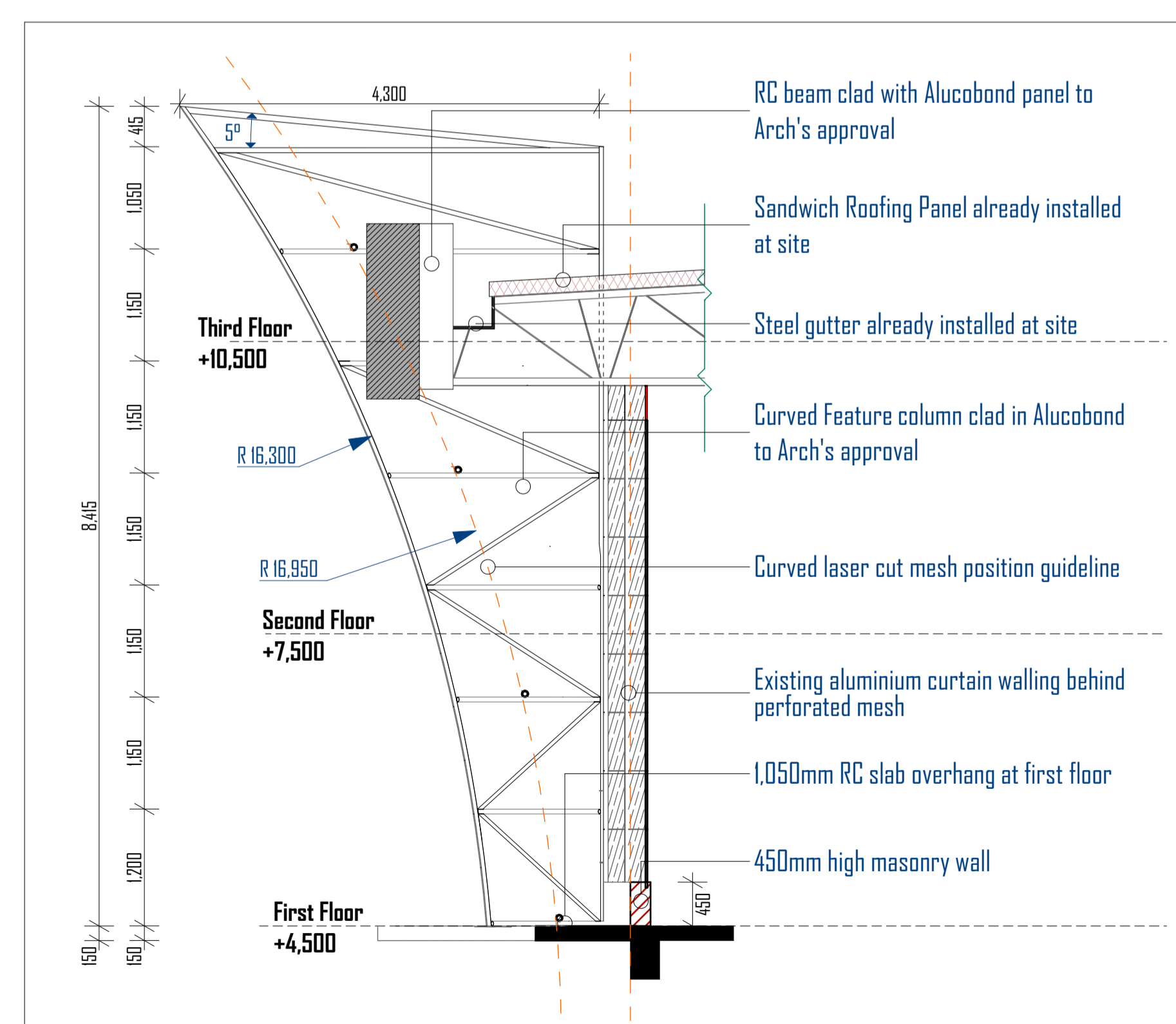

Layout: FRONT FACADE FEATURE
Location: WAREHOUSE
Drawing: CURVED COLUMN SECTION (Steel Structure)
Scale: 1:50

THIS DRAWING IS THE ARCHITECT'S COPYRIGHT.

GENERAL
 All dimensions are shown in mm unless otherwise specified. Drawings are not to be scaled. Only figured dimensions to be used. The Contractor must check and verify all dimensions on site before commencement of any work.

CONSTRUCTION
 All slabs at ground level to be poured over 1000 gauge polythene sheeting on 50mm thick murrum blinding on hardcore. All soil under slabs and around external foundations to be prepared for termite control.

CIVIL
 All soils on cut embankments to be stabilized. The slope not to exceed the natural angle of repose.

STRUCTURAL
 All black cotton soils to be removed from below all buildings and paved surfaces. For all R.C. work, refer to Structural Engineer's details. Depth of foundations to be determined on site to S.E.'s approval. All walls less than 150mm thick to be reinforced with hoop irons at every alternate course. All adjacent R.C. work and masonry walls to be tied with strip irons at every alternate course.

MECHANICAL
 All plumbing and drainage to comply with Nairobi City Council Specifications. SVP denotes soil vent pipe to be provided at the head of the drainage system. Drains passing beneath buildings and driveways to be encased in 150mm concrete surround. All underground foul and waste drain pipes shall be uPVC to comply with BS5255. All inspection chambers covers and framing shall be cast iron. The storm drain pipe to comply with BS 556. Minimum slope in the drain pipes to be 1%. No chases will be allowed in the slabs for pipes. Sleeves will be allowed with written approval of the S.E. No cutting of concrete without express approval of the Architect or S.E. All testing of pipes must be completed before plastering. All mechanical work must be coordinated with electrical and any conflicts must be clarified before work begins. P.V. denotes permanent ventilators.

ELECTRICAL
 All conduits must be laid before plastering.

REVISIONS

Project Title: PROPOSED WAREHOUSE & OFFICE ON PLOT L.R. NO 9042/176
Client: KENYA MEDICAL SUPPLIES AUTHORITY (KEMSA)
Client's signature:
Project Architect: CHARLES D. OGETO (A 870)
Project Title: CONSTRUCTION SETS - W.I.P.
Scale: 1:374, 18, 1:85, 53, 1:50, 1:11, 46
Print date: 06-Jul-20
Job No: 382
Sheet No: WH-01

FRONT FACADE LASER CUT SUN-SHADING MESH PROPOSAL [ABOVE RECEIVING/DISPATCH AREA]

THIS DRAWING IS THE ARCHITECT'S COPYRIGHT.
GENERAL

All dimensions are shown in mm unless otherwise specified.
Drawings are not to be scaled. Only figured dimensions to be used.
The Contractor must check and verify all dimensions on site before commencement of any work.
CONSTRUCTION
All slabs at ground level to be poured over 1000 gauge polythene sheeting on 50mm thick murrum blinding on hardcore.
All soil under slabs and around external foundations to be prepared for termite control.

CIVIL
All soils on cut embankments to be stabilized. The slope not to exceed the natural angle of repose.

STRUCTURAL
All black cotton soils to be removed from below all buildings and paved surfaces.
For all R.C. work, refer to Structural Engineer's details.
Depth of foundations to be determined on site to S.E.'s approval.
All walls less than 150mm thick to be reinforced with hoop irons at every alternate course.
All adjacent R.C. work and masonry walls to be tied with strip irons at every alternate course.

MECHANICAL
All plumbing and drainage to comply with Nairobi City Council Specifications.
SVP drenches soil vent pipe to be provided at the head of the drainage system.
Drains passing beneath buildings and driveways to be encased in 150mm concrete surround.
All underground foul and waste drain pipes shall be uPVC to comply with BS5555.
All inspection chambers covers and framing shall be cast iron.
The storm drain pipe to comply with BS 556.
Minimum slope in the drain pipes to be 1%.
No chases will be allowed in the slabs for pipes. Sleeves will be allowed with written approval of the S.E. No cutting of concrete without express approval of the Architect or S.E.
All testing of pipes must be completed before plastering.
All mechanical work must be coordinated with electrical and any conflicts must be clarified before work begins.
P.V. denotes permanent ventilators.

ELECTRICAL
All conduits must be laid before plastering.

REVISIONS

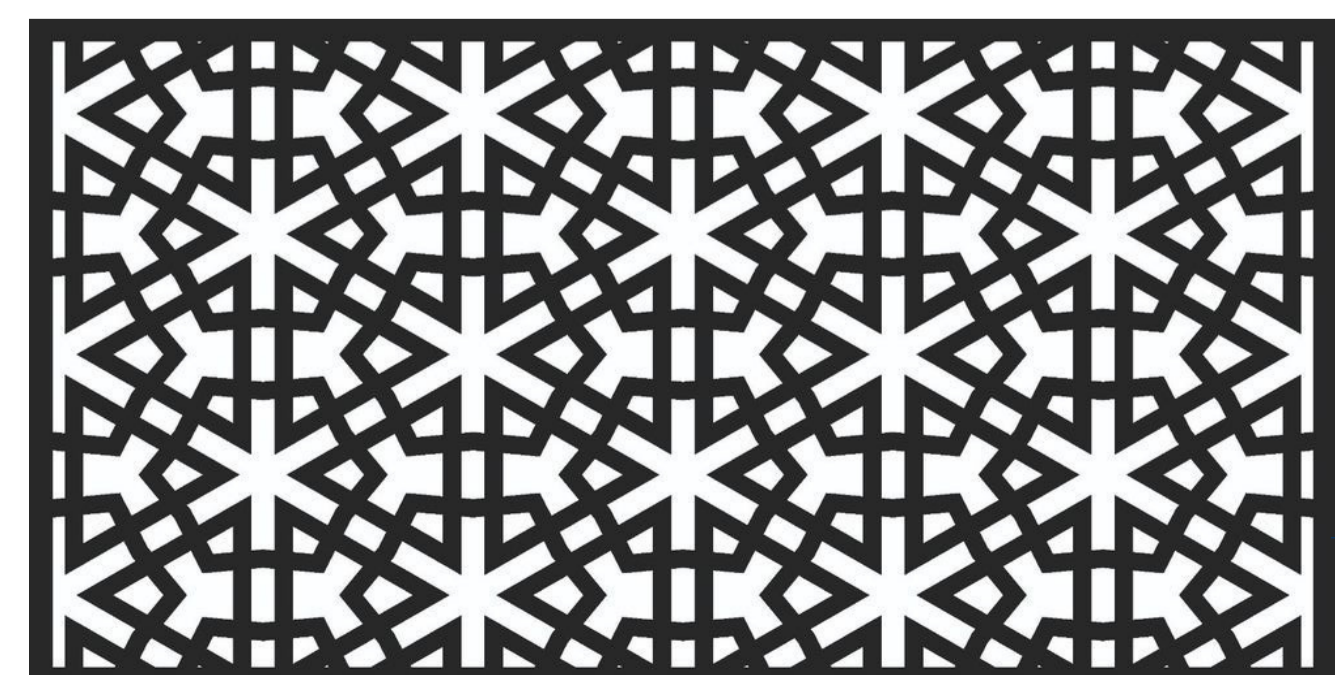
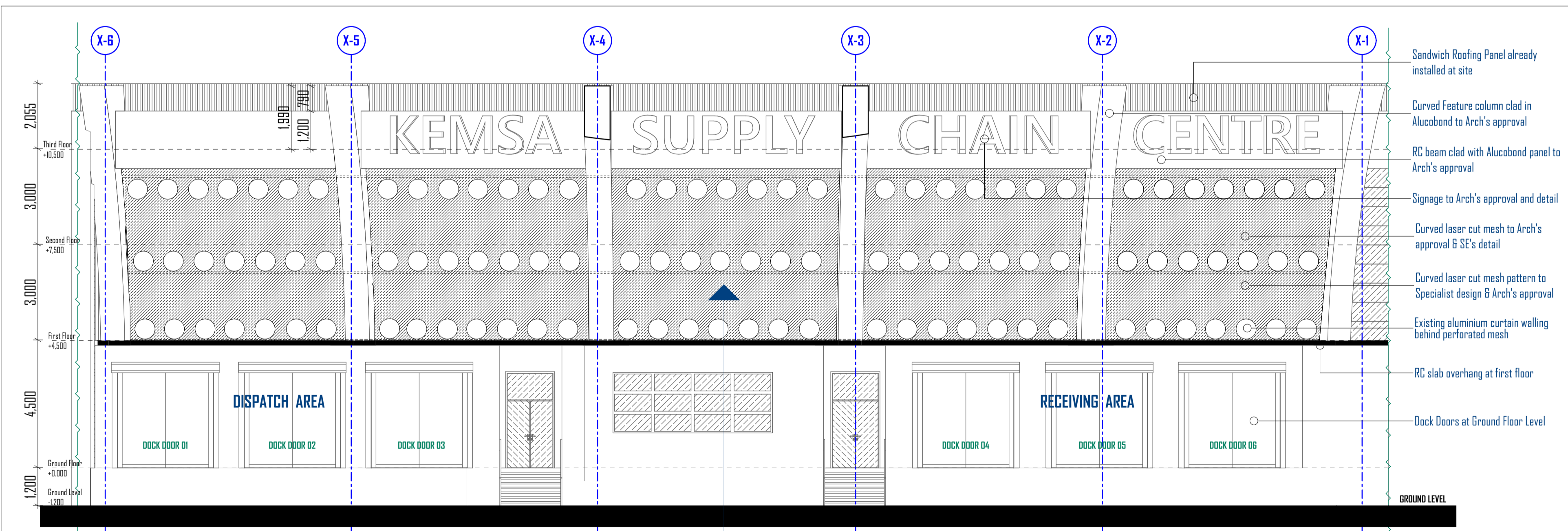
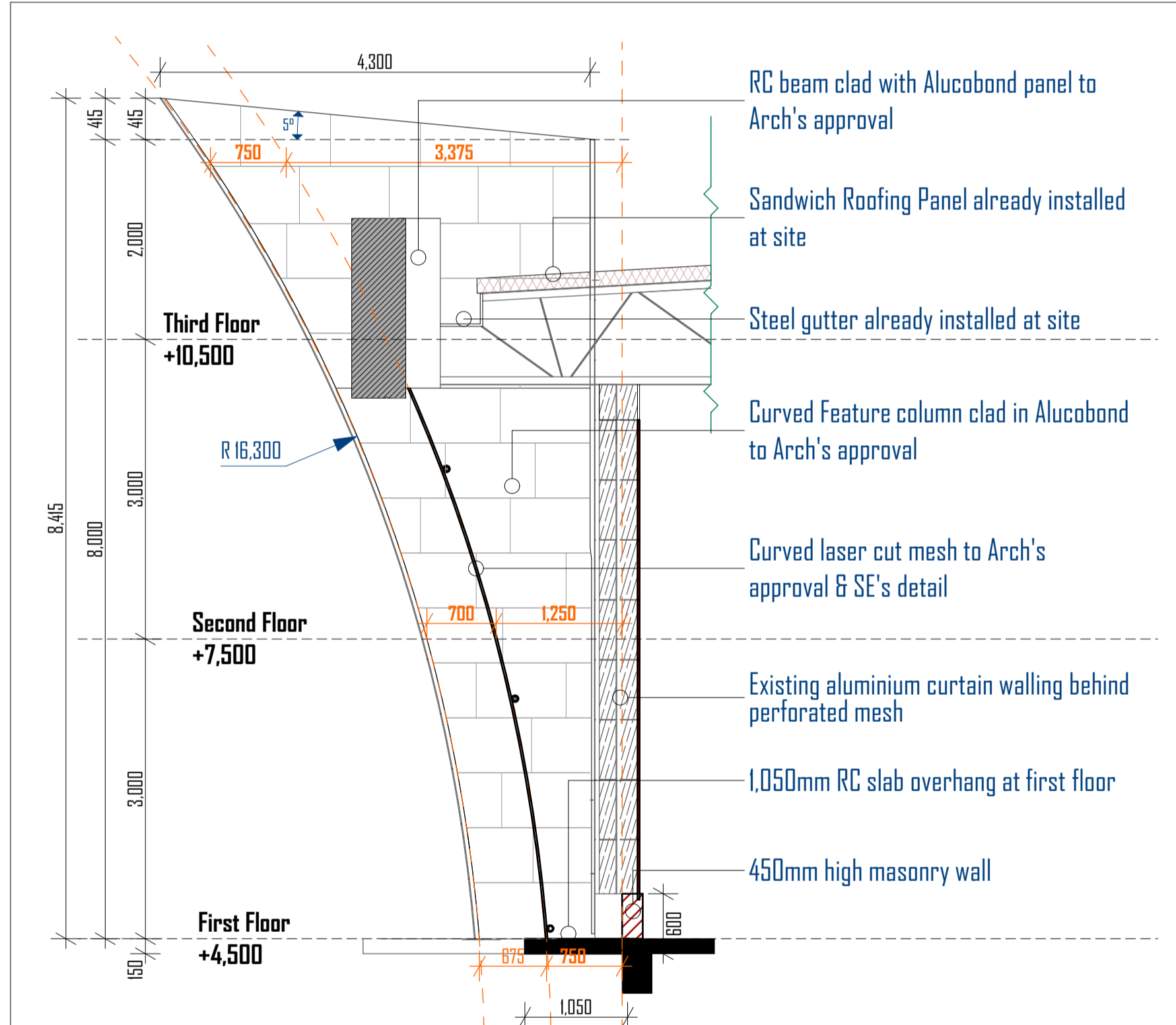
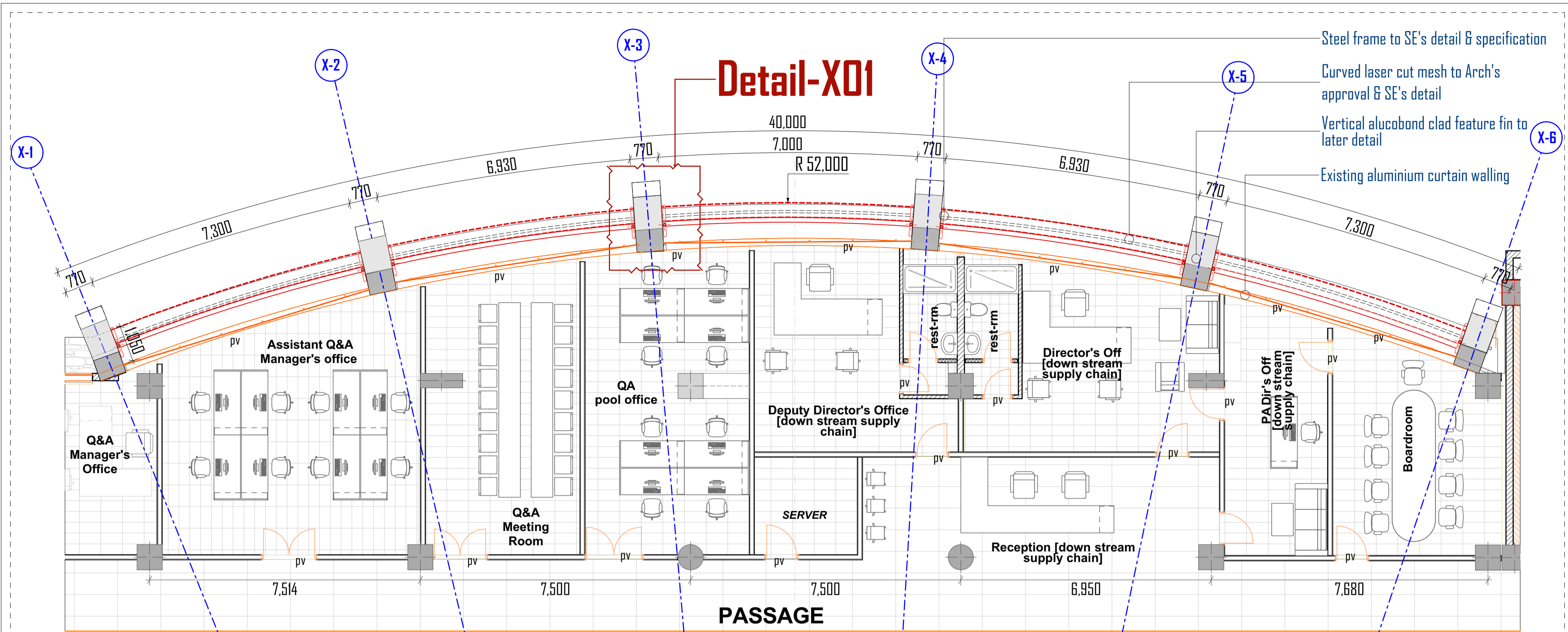
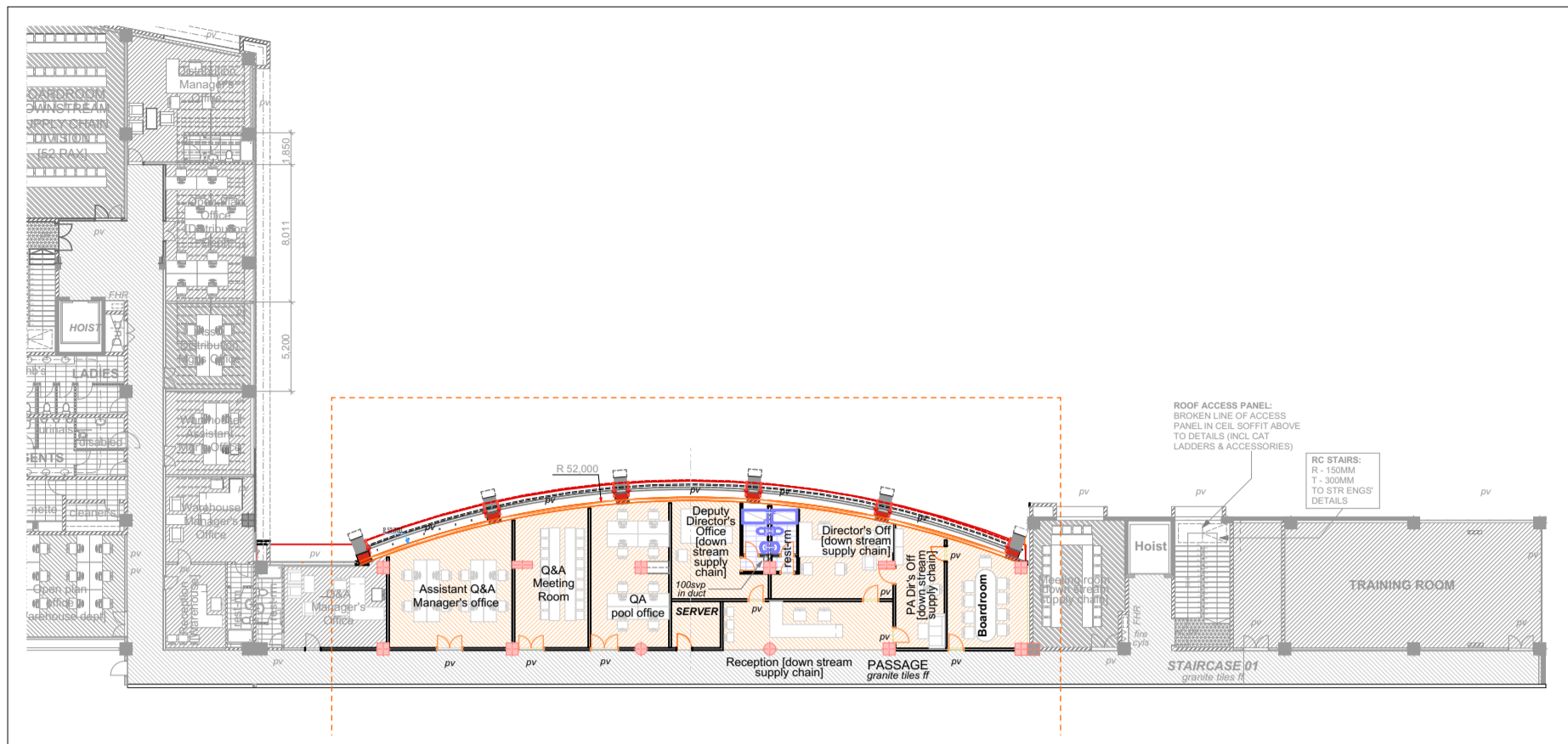

SAMPLE MODULE PATTERN OF THE FRONT MESH

project title: PROPOSED WAREHOUSE & OFFICE ON PLOT L.R. NO 9042/176
client: KENYA MEDICAL SUPPLIES AUTHORITY (KEMSA)
client's signature: _____
MAESTRO ARCHITECTS LIMITED
1ST FLOOR, MIRAGE PLAZA, MOMBASA RD
P.O. BOX 6644-00100 G.P.O.
Tel No: 020-6003745-6004229
Cell: 0722729188 / 0724464848
Nairobi
E-mail: info@maestroarchitects.com
Signature: _____
Project Architect: CHARLES D. OGETO (A 870)
Dig set: CONSTRUCTION SETS - W.L.P.
Dig title: _____
Drawn By: I.S. Checked: E.K.G.
Scale: 1:96.61, 1:374.18, 1:85.53, 1:50
Print date: 06-Jul-20 382 WH-01

FRONT FACADE LASER CUT SUN-SHADING MESH PROPOSAL [ABOVE RECEIVING/DISPATCH AREA]

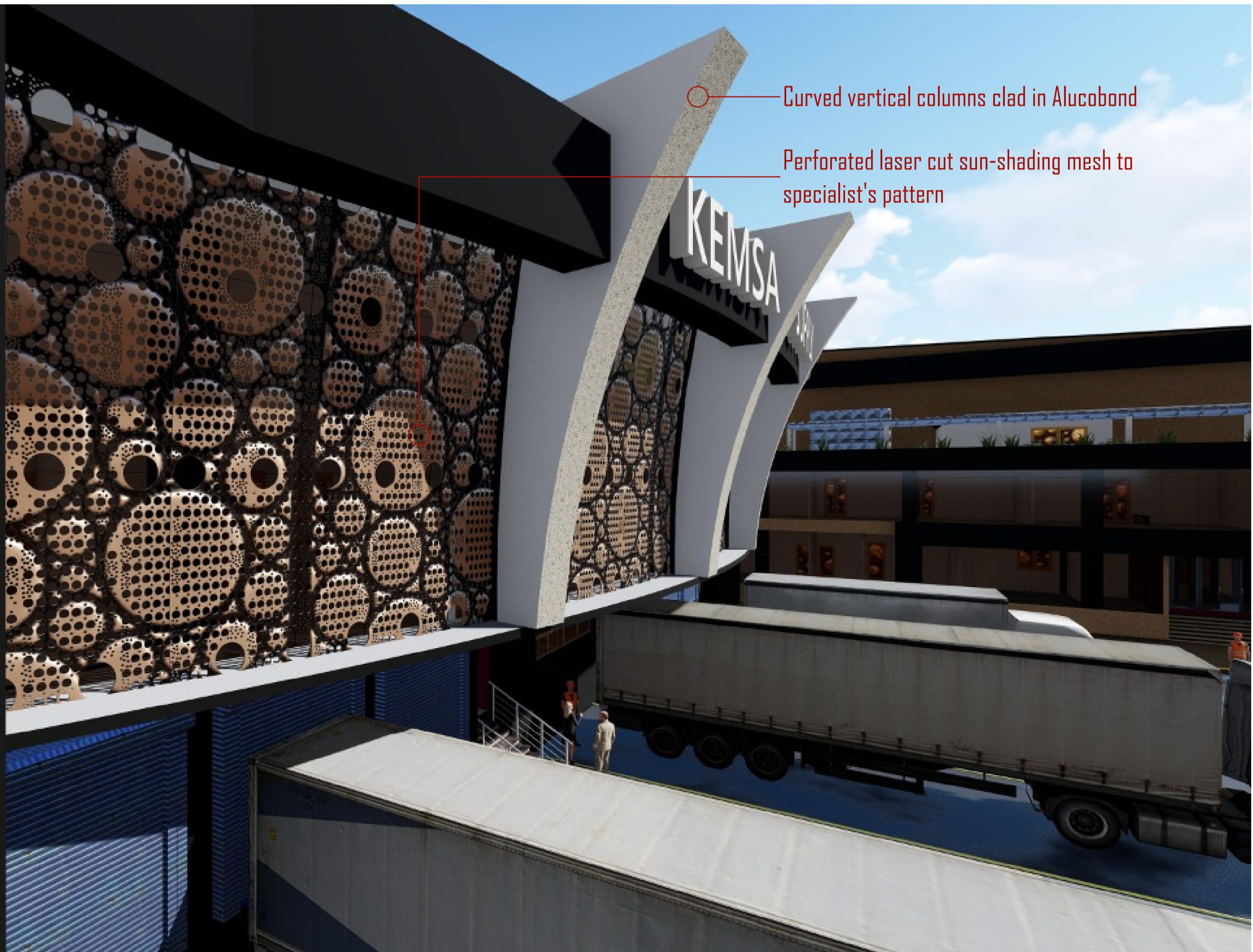
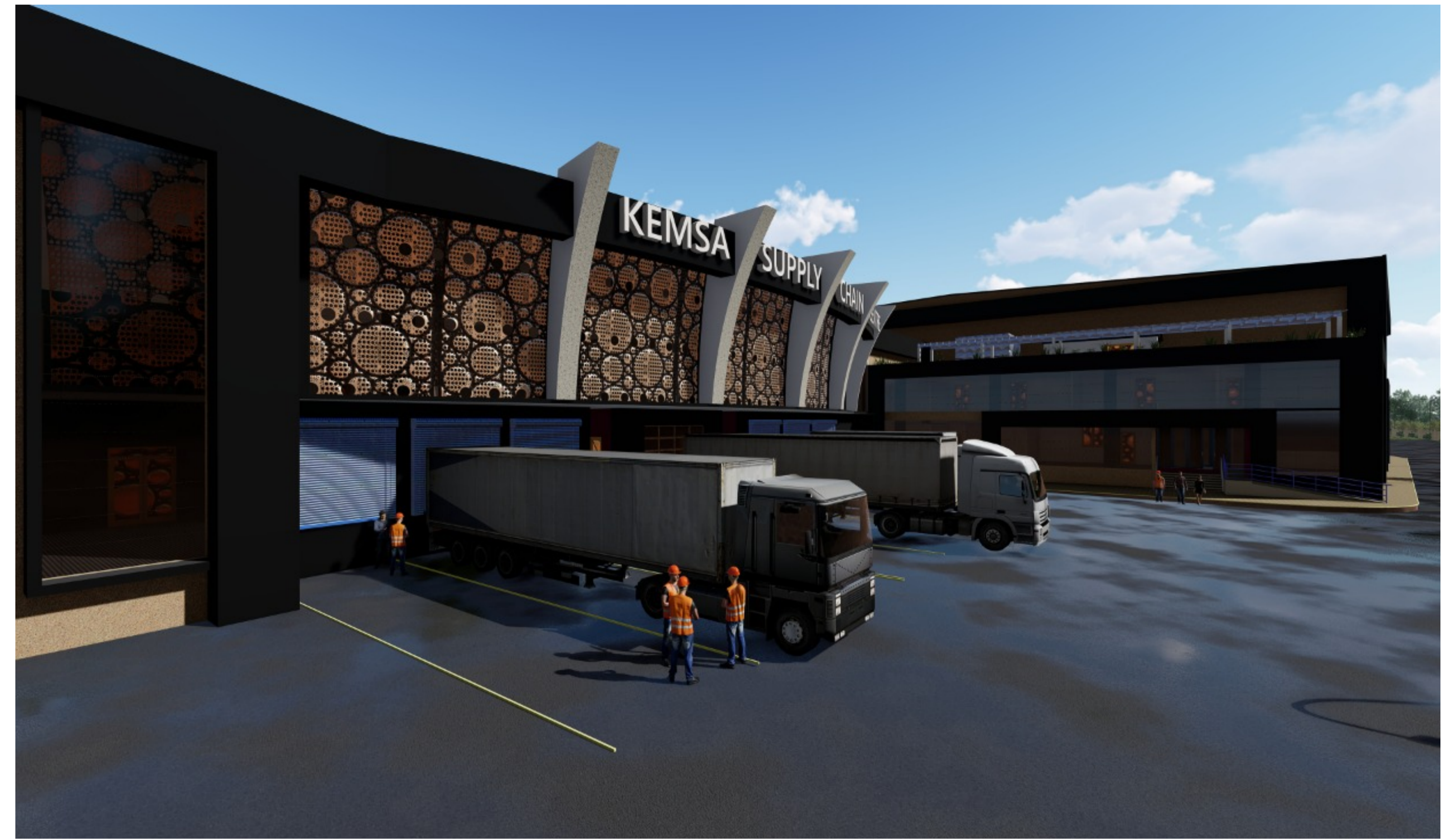

THIS DRAWING IS THE ARCHITECT'S COPYRIGHT.

GENERAL

All dimensions are shown in mm unless otherwise specified. Drawings are not to be scaled. Only figured dimensions to be used. The Contractor must check and verify all dimensions on site before commencement of any work.

CONSTRUCTION

All slabs at ground level to be poured over 1000 gauge polythene sheeting on 50mm thick murrum blinding on hardcore. All soil under slabs and around external foundations to be prepared for termite control.

CIVIL

All soils on cut embankments to be stabilized. The slope not to exceed the natural angle of repose.

STRUCTURAL

All black cotton soils to be removed from below all buildings and paved surfaces. For all R.C. work, refer to Structural Engineer's details. Depth of foundations to be determined on site to S.E.'s approval. All walls less than 150mm thick to be reinforced with hoop irons at every alternate course. All adjacent R.C. work and masonry walls to be tied with strip irons at every alternate course.

MECHANICAL

All plumbing and drainage to comply with Nairobi City Council specifications. SVP denotes soil vent pipe to be provided at the head of the drainage system. Drains passing beneath buildings and driveways to be encased in 150mm concrete surround. All underground foul and waste drain pipes shall be uPVC to comply with BS5255. All inspection chambers covers and framing shall be cast iron. The storm drain pipe to comply with BS 556. Minimum slope in the drain pipes to be 1%. No chases will be allowed in the slabs for pipes. Sleeves will be allowed with written approval of the S.E. No cutting of concrete without express approval of the Architect or S.E. All testing of pipes must be completed before plastering. All mechanical work must be coordinated with electrical and any conflicts must be clarified before work begins. P.V. denotes permanent ventilators.

ELECTRICAL

All conduits must be laid before plastering.

REVISIONS

Project title: PROPOSED WAREHOUSE & OFFICE ON PLOT L.R. NO 9042/176

Client: KENYA MEDICAL SUPPLIES AUTHORITY (KEMSA)

Client's signature

MAESTRO ARCHITECTS LIMITED
1ST FLOOR, MIRAGE PLAZA, MOMBASA RD
P.O. BOX 6644-00100 G.P.O
Tel No: 020-6003745-6004220
Cell: 0722729188 / 0720446488
Nairobi
E-mail: info@maestroarchitects.com

Signature:

Project Architect: CHARLES D. OGETO (A 870)

Dwg set: CONSTRUCTION SETS - W.I.P.

Dwg title:

Drawn By: I.S. Checked: E.K.G

Scale: 1:19.36, 1:20.20, 1:25.06, 1:19.53 Job No: 382 Sheet No:

Print date: 06-Jul-20